

KINGSBOROUGH COMMUNITY COLLEGE
The City University of New York

CURRICULUM DATA TRANSMITTAL SHEET

DEPARTMENT Behavioral Sciences - Education DATE 9/17/15

Title of Course or Degree: Education Studies

Change(s) Initiated: (Please check)

- | | |
|---|--|
| <input type="checkbox"/> Closing of Degree or Certificate | <input checked="" type="checkbox"/> Change in Degree or Certificate Requirements |
| <input type="checkbox"/> Letter of Intent | <input type="checkbox"/> Change in Degree Requirements (adding concentration) |
| <input type="checkbox"/> New Certificate Proposal | <input type="checkbox"/> Change in Pre/Co-Requisite |
| <input type="checkbox"/> New Degree Proposal | <input type="checkbox"/> Change in Course Designation |
| <input type="checkbox"/> New Course | <input type="checkbox"/> Change in Course Description |
| <input type="checkbox"/> New 82 Course | <input type="checkbox"/> Change in Course Titles, Numbers, Credits &/or Hours |
| <input type="checkbox"/> Deletion of Course | <input type="checkbox"/> Change in Academic Policy |
| <input type="checkbox"/> Other (please describe): _____ | |

PLEASE ATTACH PERTINENT MATERIAL TO ILLUSTRATE AND EXPLAIN ALL CHANGES

DEPARTMENTAL ACTION

Action by Department and/or Departmental Committee, if required:

Date approved _____ Signature, Committee Chairperson: _____
Signature, Department Chairperson: Michael J. [Signature]

II. PROVOST ACTION

Provost to act within 30 days of receipt and forward to College-wide Curriculum Committee exercising one of the following options:

- A. Approved B. Returned to department with comments

Recommendations (if any): _____

Signature, Provost: _____ Date: _____

III. CURRICULUM SUB-COMMITTEE RECOMMENDATIONS:

- A. Approved B. Tabled (no action will be taken by Curriculum Committee)

Recommendations (if any): _____

Signature, Sub-Committee Chair: _____ Date: _____

IV. COLLEGE-WIDE CURRICULUM COMMITTEE ACTION

Committee to act within 30 days of receipt, exercising **one** of the following options:

- A. Approved (forwarded to Steering Committee)
B. Tabled (Department notified)
C. Not Approved (Department notified)

Signature, Chairperson of Curriculum Committee _____

Date: _____ Revised/Dec.2012

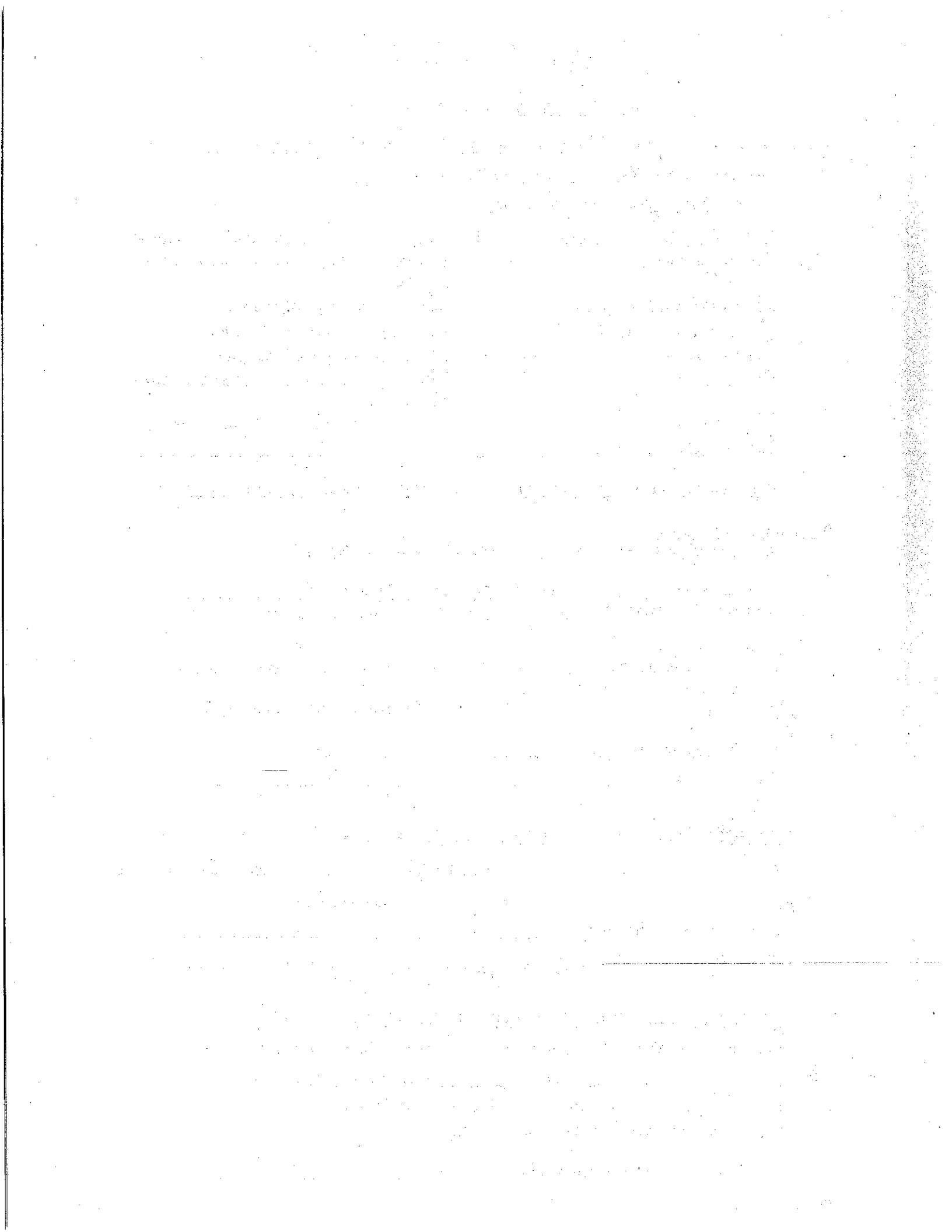

CURRENT A.S. EDUCATION STUDIES

Add/Delete

A.S. EDUCATION STUDIES

Total credits: 60

COLLEGE REQUIREMENTS

CREDITS

- Successful completion of CUNY Tests in Reading and Writing and the COMPASS Math Skills Test with passing examination scores or developmental courses may be required.
- One (1) Writing Intensive course in any discipline from any category below is required. Participation in a Learning Community that includes ENG 1200 or 2400 also satisfies this requirement.
- Two (2) Civic Engagement experiences—satisfied by CE-Certified or CE-Component courses or approved outside activity. See Graduation Requirements in this catalog.

CUNY CORE

Approved Required and Flexible Core courses are listed in the *General Education: CUNY Pathways* section of this catalog. When possible it is recommended you fulfill your Required and/or Flexible Core requirements with courses also required for the major.

REQUIRED CORE:

ENG 1200	12
ENG 2400	3
± Mathematical & Quantitative Reasoning	3
± Life and Physical Sciences	3

FLEXIBLE CORE:

Change One course from each Group A – E plus an additional course from any Group. **No more than two courses in the same discipline.** Included among these courses are PSY 3000 and SOC 3100 (Core Group D), SOC 3200 (Core Group B), and a Liberal Arts Elective (Core Group A or C) are recommended. 18

- A. World Cultures and Global Issues
- B. U.S. Experience In Its Diversity
- C. Creative Expression
- D. Individual & Society
- ± E. Scientific World
- ± Plus another course selected from any Group A – E

DEPARTMENT REQUIREMENTS §

22 23 crds

Delete	Critical Issues in Personal Health (HE 1400)	4
	Introduction to Sociology (SOC 3100)	3
	Social Foundations of Education (EDC 200)	3
	Child and Adolescent Development (PSY 3000)	3
	Psychological Disorders in Young Children (PSY 2400)	3
	Art Workshop in Education (EDC 2200)	3

CURRENT A.S. EDUCATION STUDIES

	Music & Movement Workshop in Education (EDC 2300)	2
	Practicum in Teacher Development I (EDC 90A4) *	3
Delete	Development of Literacy in Children (HUM 8181)	4
Add	Liberal Arts Elective (Groups A-E)	3

Choose one of the following options:

Change	<u>FOR CONCENTRATION IN EARLY CHILDHOOD EDUCATION BIRTH – 2ND GRADE EDUCATION</u>	6 crds
Delete	Social Sciences in Education (EDC 2100)	3
Add	Infant/Toddler Development (EDC 3200)	3
Delete	Liberal Arts (Groups A-E) Elective	3
Add	Educational Practices for Early Language and Literacy Development (EDC 4000)	3

OR

Change	<u>FOR CONCENTRATION IN CHILDHOOD EDUCATION (KINDERGARTEN – 6TH GRADE) (1st - 6th Grade)</u>	7 crds
	Social Science in Childhood Education (EDC 3100)	3
	Urban Sociology (SOC 3200)	3
Add	Development of Literacy in Children (HUM 8181)	1

Change	<u>ELECTIVES: From 2–11 credits sufficient to total 60 credits for the degree.</u> From 0 to 12 credits sufficient to meet 60 credits for the degree (Liberal Arts courses recommended)	0-12
---------------	---	-------------

Change This program is jointly registered with Brooklyn College's B.A. in **Early Childhood and Art Education and Childhood, Bilingual and Special Education**. Electives should be chosen based on transferability to Brooklyn College and in consultation with a program advisor. **Students must enroll in practicum appropriate to the grade level they wish to teach.** § Consultation with the Department Advisor is required and students must meet jointly registered program's requirements.

± Note: You may elect to take a math or science course that is 4 credits or more. TAP counts 3 credits towards the requirement and the 4th credit as elective.

* Students must enroll in practicum appropriate to the grade level they wish to teach.

PROPOSED A.S. EDUCATION STUDIES

A.S. EDUCATION STUDIES

Total credits: 60

COLLEGE REQUIREMENTS

- Successful completion of CUNY Tests in Reading and Writing and the COMPASS Math Skills Test with passing examination scores or developmental courses may be required.
- One (1) Writing Intensive course in any discipline from any category below is required. Participation in a Learning Community that includes ENG 1200 or 2400 also satisfies this requirement.
- Two (2) Civic Engagement experiences—satisfied by CE-Certified or CE-Component courses or approved outside activity. See Graduation Requirements in this catalog.

CREDITS

CUNY CORE

Approved Required and Flexible Core courses are listed in the *General Education: CUNY Pathways* section of this catalog. When possible it is recommended you fulfill your Required and/or Flexible Core requirements with courses also required for the major.

REQUIRED CORE:

ENG 1200

ENG 2400

± Mathematical & Quantitative Reasoning

± Life and Physical Sciences

12

3

3

3

3

FLEXIBLE CORE:

One course from each Group A – E plus an additional course from any Group. **No more than two courses in the same discipline.** Included among these courses are PSY 3000 and SOC 3100 (Core Group D), SOC 3200 (Core Group B), and a Liberal Arts Elective (Core Group A or C) are recommended.

18

A. World Cultures and Global Issues

B. U.S. Experience In Its Diversity

C. Creative Expression

D. Individual & Society

± E. Scientific World

± Plus another course selected from any Group A – E

DEPARTMENT REQUIREMENTS §

23 crds

Introduction to Sociology (SOC 3100)

Social Foundations of Education (EDC 200)

Child and Adolescent Development (PSY 3000)

Psychological Disorders in Young Children (PSY 2400)

Art Workshop in Education (EDC 2200)

Music & Movement Workshop in Education (EDC 2300)

Practicum in Teacher Development I (EDC 90A4) *

Liberal Arts Elective (Groups A-E)

3

3

3

3

3

2

3

3

PROPOSED A.S. EDUCATION STUDIES

Choose one of the following options:

FOR CONCENTRATION IN BIRTH – 2ND GRADE EDUCATION

6 crds

Infant/Toddler Development (EDC 3200)

3

Educational Practices for Early Language and Literacy Development (EDC 4000)

3

OR

FOR CONCENTRATION IN CHILDHOOD EDUCATION (1st - 6th Grade)

7 crds

Social Science in Childhood Education (EDC 3100)

3

Urban Sociology (SOC 3200)

3

Development of Literacy in Children (HUM 8181)

1

ELECTIVES:

0-12 crds

From 0 to 12 credits sufficient to meet 60 credits for the degree (Liberal Arts courses recommended)

This program is jointly registered with Brooklyn College's B.A. in **Early Childhood and Art Education and Childhood, Bilingual and Special Education**. Electives should be chosen based on transferability to Brooklyn College and in consultation with a program advisor. **Students must enroll in practicum appropriate to the grade level they wish to teach.**

± Note: You may elect to take a math or science course that is 4 credits or more. TAP counts 3 credits towards the requirement and the 4th credit as elective.

§ Consultation with the Department Advisor is required and students must meet jointly registered program's requirements.

* Students must enroll in practicum appropriate to the grade level they wish to teach.

Rationale:

The changes reflect the revisions in the recently agreed-upon Articulation Agreement with Brooklyn College's Department of Early Childhood and Art Education (ECAE) and Department of Childhood, Bilingual and Special Education (CBSE). The ECAE agreement has been signed and the CBSE is in the process of being signed.

- Besides Education Studies, we also have a major entitled Early Childhood/Childcare. Changing the name of the concentration in Education Studies, will clarify the differences.
- New York State has changed Teacher Certification for Childhood Teachers to 1st – 6th Grade.
- Students satisfy Core requirements through Pathways, so we no longer specify the need for Art or Music.
- Brooklyn College ECAE Department will accept our Infant and Toddler Child Development course (EDC 3200) instead of our Social Sciences in Education course (EDC 2100) for our students who are studying within the concentration of Early Childhood.
- Brooklyn College ECAE Department will accept a new course entitled Language and Literacy Development in Young Children, modeled after their course.
- Brooklyn College Education Departments requires our graduates to demonstrate a minimum GPA of 2.8 for acceptance into their departments.
- Brooklyn College ECAE Department requires our graduates to demonstrate a minimum grade of "C" on English 1200, English 2400 and a Math course.

